

---

**Appendix E**  
**European Sites within the**  
**Likely Zone of Impact**

---

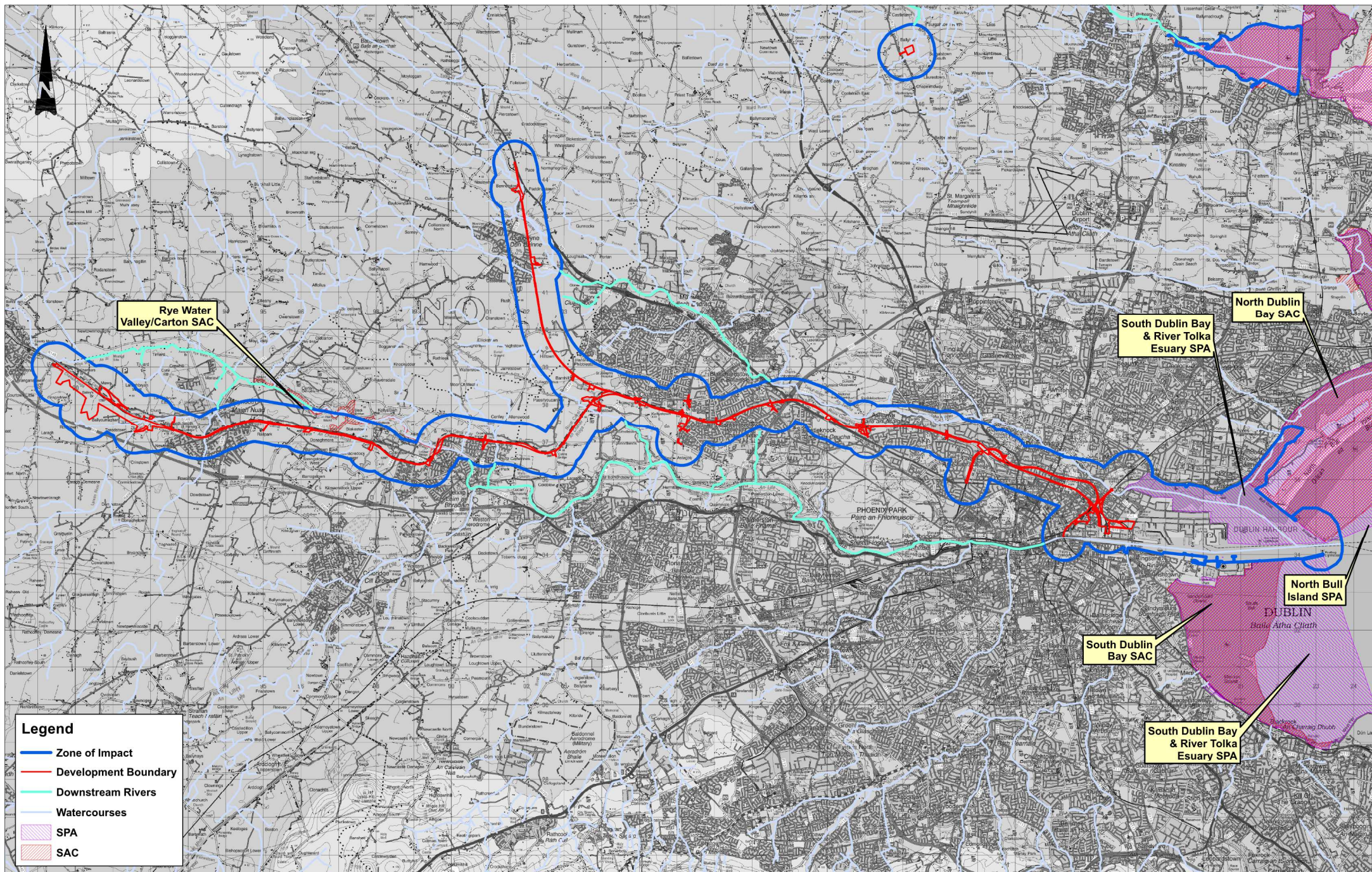

**Legend**

- Zone of Impact
- Development Boundary
- Downstream Rivers
- Watercourses
- SPA
- SAC

REV. 01	DATE: April 2022	DESCRIPTION: PLANNING ISSUE	PRODUCED BY: MMC	REVIEWED BY: KM	APPROVED BY: FO'K
<small>© Irish Rail (2021). This drawing is confidential and the copyright in it is owned by Irish Rail. This drawing must not be either issued, copied or otherwise reproduced in whole or in part or used for any purpose without the prior permission of Irish Rail.          © Ordnance Survey Ireland and Government of Ireland. All O.S. data used for plans are printed under "Copyright Ordnance Survey Ireland".          Survey file: 0000001001.dwg Date of O.S. Data: 18/06/2018. Scale: 1:50000. IMA: 100.000. Water Class: 1.          All elevations are in metres and relate to O.S. Geoid Model (OSGM02) Mean Head as defined by existing Project Control.          All Co-ordinates are in Irish Transverse Mercator Grid (TM) as defined by O.S. active GPS station Tallaght College (TLCB).</small>					

Client: **Tionscail Éireann** Project Ireland 2040

Consultant: **IDOM**, **NTA** (Údaráis Náisiúnaí Timpéirleachta), **Irish Rail**, **IROD** (ROGÁN & O'CONNOR)

Project: **DART+ West**

Drawing Title: **EUROPEAN SITES WITHIN THE LIKELY ZONE OF IMPACT**

Scale: 1:45,000 @ A1; 1:90,000 @ A3

Drawing Number: MAY MDC ENV ROUT DR V Appendix E D

Date: April 2022 Job No: P1101086 Status: F1 - Approved & Accepted Rev: V01 Sheet: 1 of 1